Camptown Races

in the key of B flat

bass clef arrangement
by Kyle Coughlin

music and lyrics
by Stephen Foster

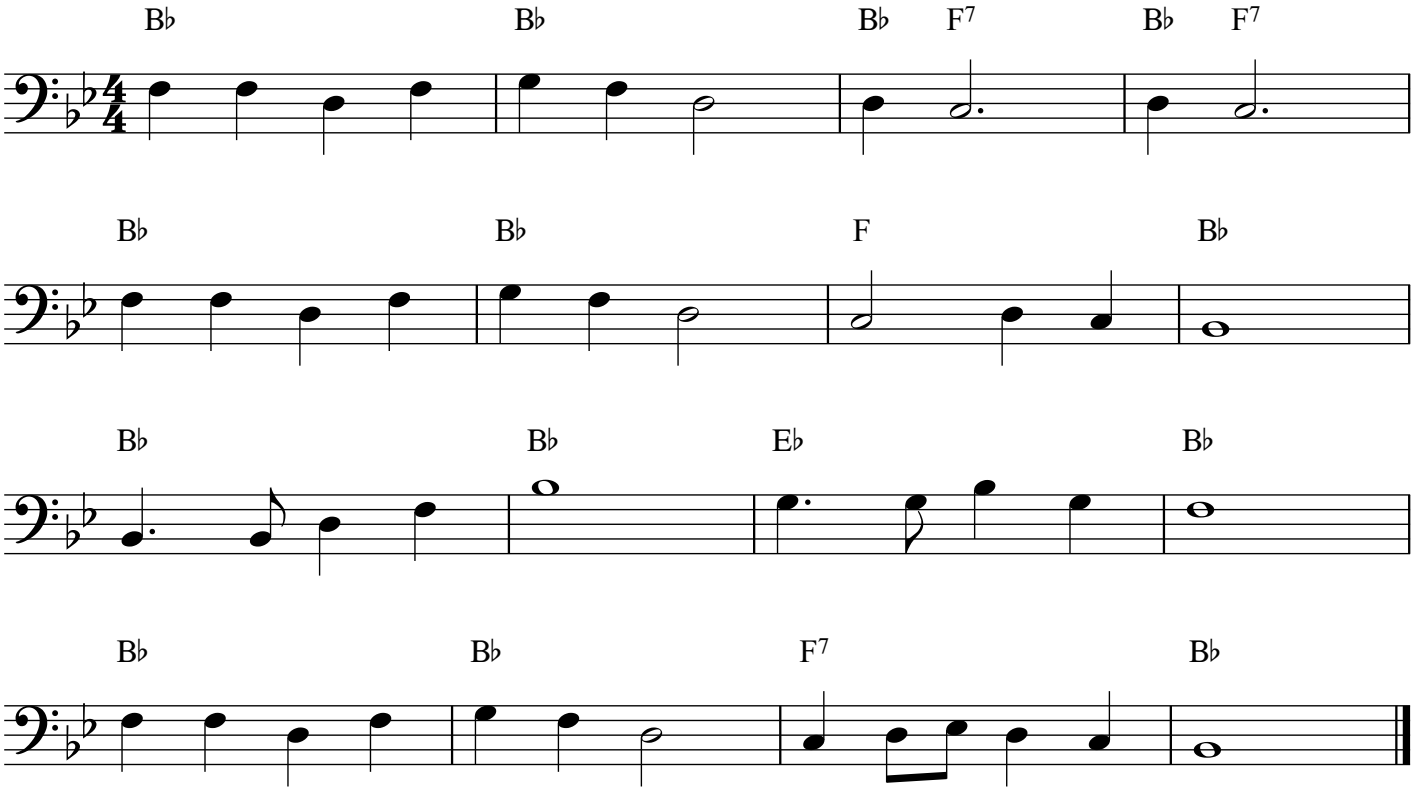

© 2018 Kyle Coughlin All rights reserved